

PLAN SHOWING THE PROPOSED ADDITIONAL CONSTRUCTION TO THE EXISTING BUILDING IN R.S. NO. 165/1B, AT 167, PERUNGALATHUR VILLAGE, SAIDAPET TALUK, CHINGLEPUT DISTRICT. GROUND FLOOR APPROVED BANG. 1/82/63 DE 7.4.82. SCALE: 1" = 8'-0" (1:100)

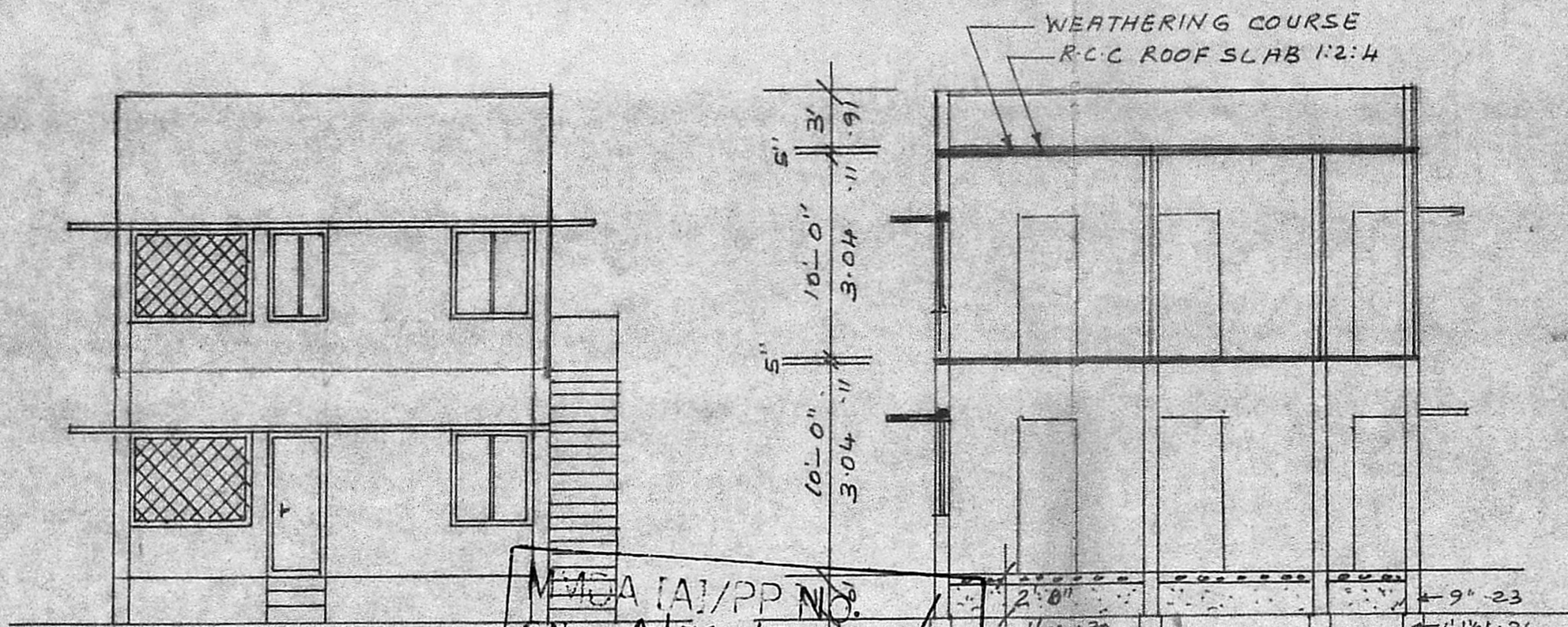

FRONT ELEVATION

SECTION ON "AB"

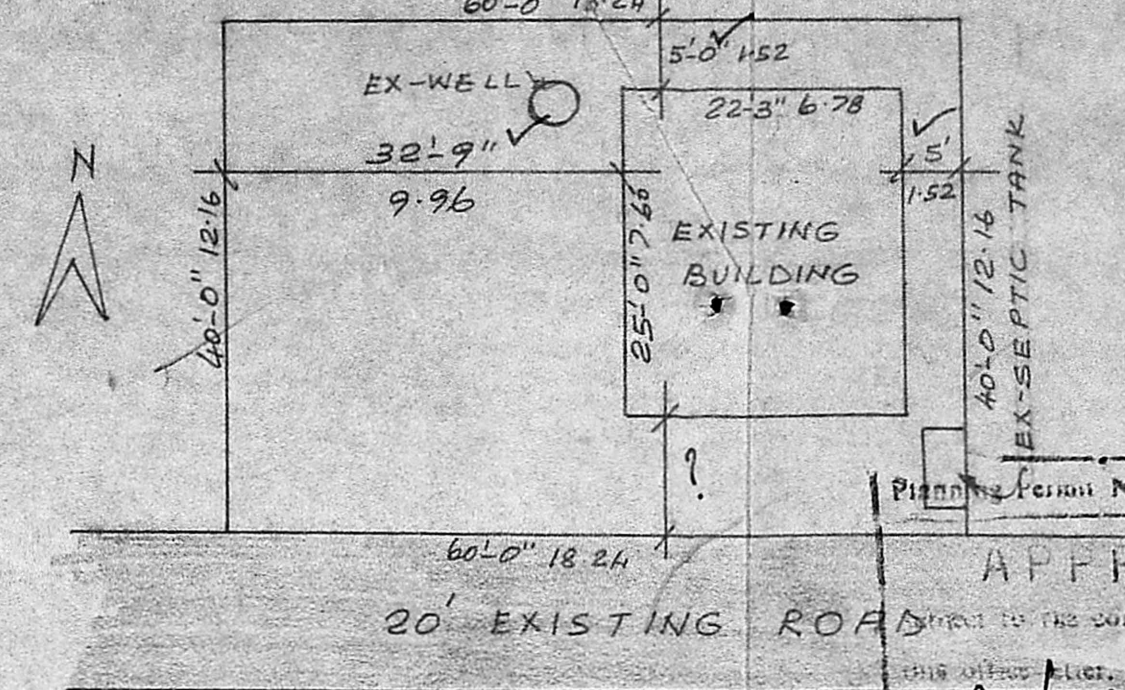

SITE PLAN

SCALE: 1" = 16' (1:200)

// SCHEDULE OF JOINERY //

D	- PANELLED DOOR	: 3'-0" x 7'-0"	91 x 210
D1	- DO -	: 2'-6" x 6'-0"	75 x 182
W	- PANELLED WINDOW	: 4'-0" x 4'-6"	122 x 137
W1	- DO -	: 3'-0" x 4'-6"	91 x 137
V	- VENTILATOR	: 3'-0" x 2'-0"	91 x 61
J	- JALLY	: 6'-0" x 4'-0"	182 x 122

APPROVED
 P.C.C. 1:4:8 FOR FOUNDATION & FLOORING
 SAND FILLING FOR FOUNDATION & FLOORING
 BRICK WORK IN C.M 1:5 FOR WALLS, R.C.C.
 SUN SHADE, LINTEL, ROOF SLAB WITH C.C. 1:2:4
 ROOFING WITH C.M 1:5 1/2 TK FOR WALLS
 WEATHERING COURSE OVER ROOF SLAB
 FIXING THE PRESSED TILES WITH C.M 1:3 3/4 TK

FOR MEMBER SECRETARY
 MADRAS METROPOLITAN
 DEVELOPMENT AUTHORITY
 PROPOSED AREA : 2400 SQ. FT
 EXISTING AREA : 562 "
 PROPOSED AREA : 562 "

// COLOUR INDEX //

[Solid Box]	EXISTING
[Dashed Box]	PROPOSED
[Double Line]	ROAD
[Single Line]	BOUNDARY

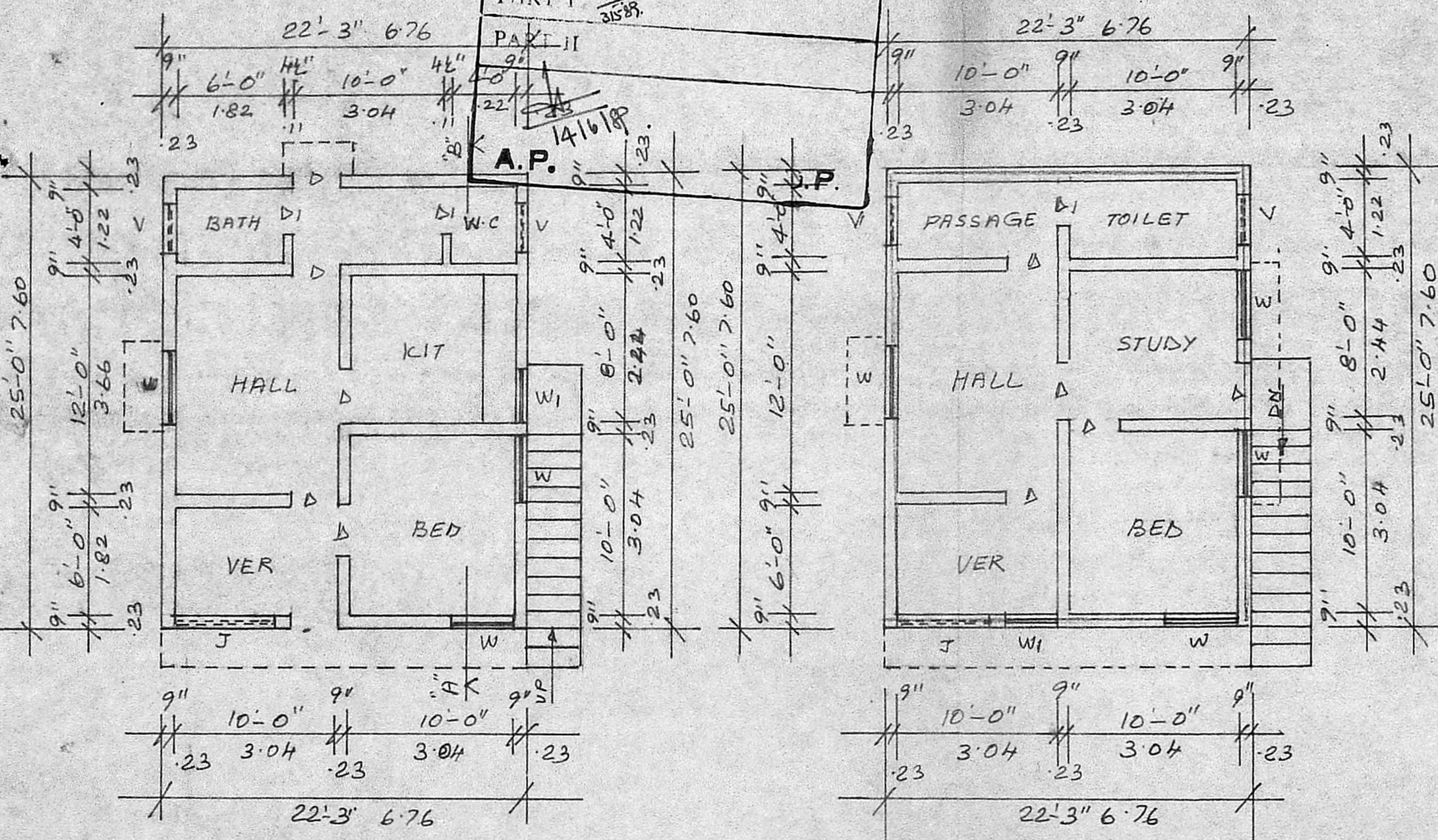

GROUND FLOOR PLAN

FIRST FLOOR PLAN

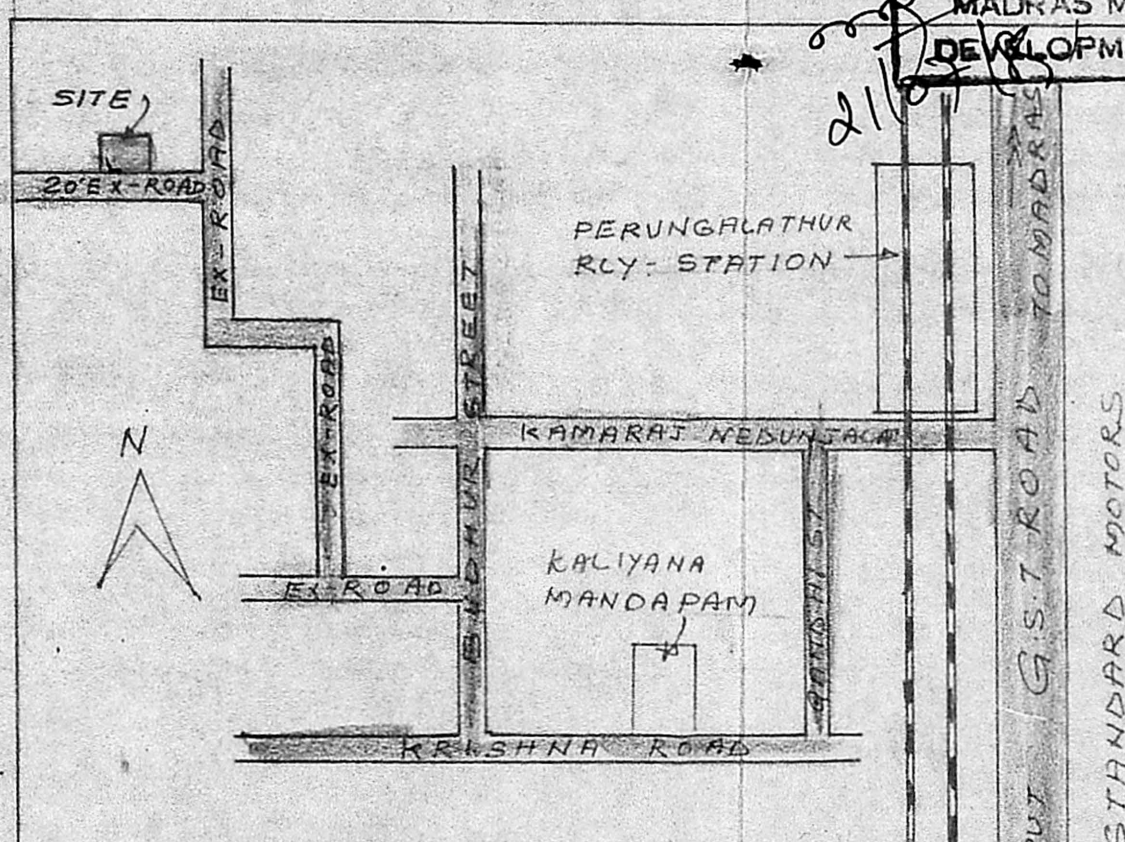

KEY PLAN

NOT TO SCALE

OWNER *Varadachari R. U.*
R. Mohan Rao, D.C.E.
 LICENSED SURVEYOR
 CORPORATION OF MADRAS
 REG. NO. 14
 AMBATTUR TOWN SHIP
 LICAVANDUR MUNICIPALITY
 CONSULTING ENGINEER & CONTRACTOR
 Office: 15, MADLEY ROAD
 NAGAR, MADRAS-600 01